DART SPOT Ø 27 LED 2W – 350MA

1612



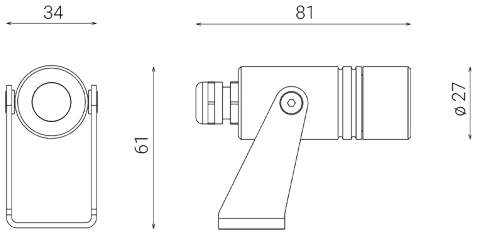

Outdoor spotlight for ground installation

Material: anodized anticorodal turned aluminium

Diffuser: ultra-white transparent tempered glass

External CC (constant current) 350 mA driver for series connection, compliant with EN 61347-2-13 Standard, to be ordered separately

Light source: constant current LED module

Supplied with 1,5 m cable

Finish: anodization

On request versions (additional code):
MT7 7 m cable length

Dimensions	Ø 27 x L 81 mm
Light source	LED
Wattage	2 W
Power supply	350 mA
System output	126 lm
System efficiency	63 lm/W
Color Rendering Index – CRI	80
LED energy class	F
Electrical insulation class	Class III
IP rating	IP 65/67
Impact resistance rating	IK 08 (5 Joules)
Norms	EN 60598-1 / -2-1
Conformity	CE UK CA

CODE OPTIONS

FINISH

ON	BLACK ANODIZATION

COLOUR TEMP.

27K	2700K
3K	3000K
4K	4000K

OPTIC

standard	27°

optional optics

11	11°
42	42°

DART SPOT Ø 27 LED 2W – 350MA

1612

ACCESSORIES

DART SPOT
STRAP

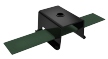

1601

ACCESSORIES
SPIKE



1600

ACCESSORIES
CC 350 MA DRIVER – 3,6W



1975

ACCESSORIES
CC 350 MA DRIVER – 14W



1976