CLIMBER RGBW L LED RGBW 47W

1788

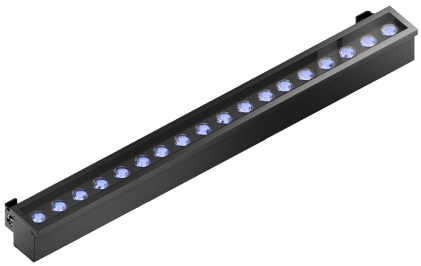

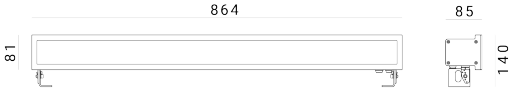

Outdoor luminaire for wall installation

Material: stainless steel rectangular flange / Extruded aluminium housing / Side covers in low copper content die-cast aluminium alloy 44300 / Aluminium adjustable fixing brackets

Diffuser: ultra-white transparent tempered glass

Built-in driver

Light source: RGBW LED unit for DMX standard 512 signal sent from the control unit code 1181 or another compatible unit

Up to 32 luminaires can be connected to each control unit

Supplied with two cables: signal + 230V power supply

Stainless steel screws

Finish with double painting (epoxy-based primer and polyester powder coating) after anti-corrosion treatments

Dimensions	864 x 140 x 85 mm
Light source	LED RGBW (W = 3000K)
Wattage	47 W
Power supply	220-240 V | 50/60 Hz
System output	1557 lm
System efficiency	33 lm/W
Electrical insulation class	Class II
IP rating	IP 65/67
Impact resistance rating	IK 10 (20 joules)
Norms	EN 60598-1 / -2-1
Conformity	CE UKCA

On request versions (additional code):

L	Brackets 174 mm (overall dimension 246 mm)
A2	Optional shield
24V	24V low voltage
I/O	Through wiring

CODE OPTIONS

FINISH

AN	ANTHRACITE

OPTIC

standard	30°

optional optics

10	10°
54	54°

Goccia Illuminazione srl
via E.Fermi 59/65 - 25020 Poncarale (BS) Italy
+39 030 2640761 - info@www.goccia.it

CLIMBER RGBW L LED RGBW 47W

1788

ACCESSORIES

ACCESSORIES
SIGNAL GENERATOR



1181